

Bowie

144

Red River Co 1st class
abs 263-264

John S. Auring

2	3771.05	A-263	
		289126.3	Sub.
3	234.46	and A-264	
		4 710.873.3	Sub.

no 31

Contents

- 1- Cert,
- 2- \$

Both Auring Patents
15 Oct 1844

Sons 310 vol 2
Sons 311 " 2.

Republic of Texas
Red River County

Know ye to whom these presents shall come greeting that John J. Downing appeared before the Board of Land Commissioners for Red County and having taken the oath required by the Constitution and laws of said Republic and proven to the satisfaction of said Board by the oaths of Washington, S. McElmore and Jefferson Milam two respectable Citizens his continuell residence from the 1st Jan 1836, until the present time he is therefore entitled to One League and labor of land for which this is his Certificate Given under our hands at Lagrange this 1st Febr 1838 and of the Independence of Texas the 2^d year

B. Goshall

Wm W. Matthews Secy
Pres - Board L. Coombs

James Lawrence Jy
David Lane Esq

Surveyed 20th March 1838 for John S. Herring on the within
Certificate Twenty one Labors 289.126.7³/₄ varas
situated on Langunas Creek a Branch of the Sulphur Fork
of Red River

W. S. McClure Dep. Surv.
R. B. Co. Texas

Chain Carriers
M. C. McClure
James Brown
J. A. Stephenson

Satisfied in full 10th May 1838 by
Survey of the remaining part of the Land
acceding on this Certificate

W. S. McClure Dep.
Surv. R. B. Co.
County Texas

1831

J. S. Herring
Supt.

1st File 144
Red River Co. Tex.
John S. Herring

Scale of 4000 varas to an Inch

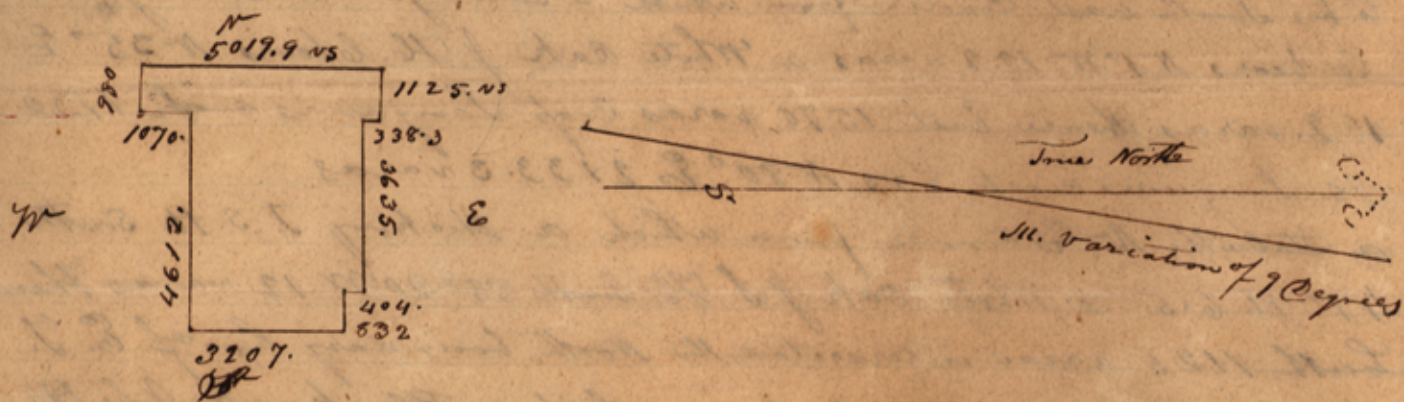

Survey 20th of March 1838 for John S. Herring of twenty one labors and 289.126 $\frac{7}{10}$ varas situated on Languns creek a tributary of the Sulphur Fork of Red River Being a part of the quantity of land to which he is entitled by virtue of Certificate No 31 issued by the board of land Commissioners for Red River County dated the 1st day of February 1838 Beginning at stake the South west corner of a survey made for E. J. Jackson & the N. W. Corner of Y. S. McKinney's survey from which a Hickory marked E. J. H bears S. 39° E 3.2 varas a Co. E. J. H bears N. 79° E. 9.3 vs Then ^{West} south with Y. S. McKinney's West boundary line 784 varas to stake McKinney's corner from which a Post Oak marked Y. S. M. bears N 14° 40' E 15 vs a red oak marked J. S. H bears N 21° 30' W 24.5 varas Then ^{East} with McKinney's line 404 varas to his stake his corner from which a Post Oak J. S. H bears N 1° W 10.7 varas Then ^{South} with Y. S. McKinney's West boundary line 832 varas to a stake from which a red oak marked J. S. H bears N 62° 40' W 17.5 varas a Co. J. S. H. N 20° W 14.4 varas Then ^{West} 145 vs a branch runs South 586 vs a branch 3207 vs intersected the East boundary line of survey made for C. Colloss a stake from which a red oak marked J. S. H. bears N 20° 50' E 4 varas a Black jack J. S. H. bears N 35° 20' E Then ^{North} with C. Colloss's East boundary line 4612 varas a stake the N E corner of Colloss's survey from which a Sweet gum marked C. C. bears S. 17° W 3.4 vs then ^{West} with his N boundary line 1070 varas to a stake the S. E. corner of survey made for John Downey from which a Hickory J. D. bears N 2° 30' W 19.4 a Post oak J. D. bears N 12° W 20 varas Then ^{North} with J. Downey's East boundary line 980 varas to the S. W. corner of survey made for J. H. Colloss from which a red oak marked J. H. C. bears N 88° E 19.6 vs a Post oak J. H. C. bears North 23° E 21.4 vs

Thence East with J. H. Collins south boundary line 2886.6 varas
 to his South East Corner from which a sweet gum marked J. H.
 bears N 10° W 10.2 varas a White Oak J. H. bears N 35° E
 10.2 varas Thence East 1570 varas Cross Languens creek 1730
 vs. Languens creek 8 vs N 80° E 2133.3 varas
 a stake the N. E. Corner from which a Hickory T. S. H. South
 47° N. 6.5 a White Oak J. S. H. South 88° 20' W 12. varas Thence
 South 1125 varas intersected the North boundary line of E. J.
 Jackson's survey a stake from which a Black oak J. S. H.
 N 5° 40' W 18.6 varas a Hickory T. S. H. N 10° 40' W 16.4
 varas Thence West with North boundary line of said survey 338.3
 varas a stake the North west corner of Jackson's survey from
 which a Black oak E. J. bears S. 36° 20' W 7.4 vs a Do
 E. J. S. 40° W 12.5 varas Thence South with E. J. Jackson
 West Boundary line 2851 varas to the Beginning Containing
 Eight labors of arable land the remainder Pasture land
 Being bounded by previous surveys J. S. Herring's survey could
 not be laid in a square

Chain carriers

James Brown

M. C. McClure

J. A. Stephenson

W. S. McClure Dep. Sur. Red River
County Texas

I do solemnly declare under the oath of my office that
 the survey represented by the above plat & field notes was made
 since the first day of February last twentieth March 1838

W. S. McClure
C. S. R. R. C. T.

I certify that I have examined the within field
 notes and find them correct and the survey
 made according to law Clarksville 7th September 1838

Jefferson Meam to D. R. C.

Paid of John Herring by C. H. Larrick Seventy three 2/100
 in full on within Field Notes

Clarksville Nov. 27th AD 1840

W. S. McClure
Red Land Blue Red River County

144
RED RIVER
W. S. H.

Republic of Texas Personally appeared before me
Red River County an acting Justice of the Peace
and for said County W. S. McClure Dep. Surveyor and being
duly sworn saith that the survey represented by the within Plat &
field Notes was made according to law & on the day specified
in the field Notes — Sworn & subscribed to the day of
1838

W. S. McClure Dep. Sur.

2/ Title 144

Bowie.

Red River Co Texas

Field Notes

21,000,000 Acres

John G. Hanning

Voluntarily 14th Dec 1838

W. S. McClure for and in lieu
as per Receipt on file
W. S. McClure

No. 10
Field Notes & Plot of

J. S. Herring's survey

21. 289. 126 $\frac{1}{2}$ acres

21. 289. 126
8
18. 288. 124
2110
531565040
26578252
31. 89. 390
40
91. 89

110

Cert. 31

Recorded

Ed

12/1

[Faint, illegible handwriting on the right page]

Genl Land office

Austin 3rd May 1844

John Sherring

To the Republic of Texas Dist.	
For Sect dues on 1 Labour Arable Land	\$45.00
3 ¹¹⁰⁸⁷³ Pasture "	02 ⁴⁰ 880
Co.	\$13.80

By amt as per Receipt on supra Notes \$921
 Rec^d of P. Sedickin the amt Paid due \$4.50
 Wm. S. duar W. A. duar W. S. 1844
 Wm. S. duar

Led River 1-144



Survey 9th of April 1838 of Four Labors & 710.873.3 varas being part of the quantity of Land to which John S. Herring is entitled by virtue of Certificate No 31 issued by the board of Land Commissioners for Red River County dated the 1st day of Feb. 1838 situated on Herring's creek a branch of Elliotts ^{creek} which falls into Sulphur Fork river Beginning at a stake the North west Corner from which a White oak marked J. S. H bears N. 69° E 6.5 varas a willow oak marked J. S. H. bears ^{Sr} 77° 10' E 19.2 vs Thence south 2135.3 varas to a stake the South west corner from which a Black jack marked J. S. H bears N 52° 40' E 13 varas a Hickory marked J. S. H bears ^N 12° 30' E 30 vs Thence East 1605 varas a Branch N 70° E 20 1/2 vs a branch 2200.62 vs a stake from which a black oak marked J. S. H bears N. 22° 40' W 15.5 varas a Post oak marked J. S. H bears ^N 54° 40' W 11.3 varas Thence North 503 varas Herring's Creek 5 vs wide runs S. E. 2135.3 varas to a stake from which a Pine marked J. S. H bears S. 73° 20' W 12.6 vs a Do marked J. S. H. bears ^N 86° 20' W 15 varas Thence West 2200.62 varas to the Beginning Being Bounded By Conditional Lies the survey can not be made in a square the growth is Pine oak Black jack & Hickory One Labor of arable Land & the remainder of Pasture Land

Alexander Emill Loyerlif }
 James Brown } Chain Carriers
 Joseph A. Stephenson }

W. S. McClure Dep. Surv
 R. R. C. I.

I do solemnly declare under the oath of my office that the survey represented by the within plat & Notes was made since the first day of February Last April 9th 1838

W. S. McClure Dep. Surv
 R. R. C. I.

I certify that I have examined the within field notes, and find them correct and the survey made according to law. Clarksville the 6 day of September 1838
Jefferson Meam D.D. R. & C.

Recd. of John S. Fleming to G. McSarratt, mine 27/100
dollars in full on within field notes.
Clarksville Nov. 27th AD 1840
A. S. Fowler
Near Sandy Bluff Riv. Carter County.

3) File 144
Red River Co. Chap

Field Notes
4 ^{710 873 ³/₁₀} Sabots

John S. Herring

Patented 14th Oct/44

Bowie

John S. Herring
Two Surveys 21.289.126 and
4710.873 Square Varas
1 League 1 Sabot

First Class

Red River Co.
Warrant for patent in name of
John S. Herring
Both surveys

Patented 14th Oct 1844
No. 114

Both surveys in the Plat &
on map - 1844.

Warrant for patent in name of John S. Herring

No. 114
J. S. Herring's
Plat & Field Notes
4.710.873.3 varas
0000000000

JH